

PLAN SHOWING THE PROPOSED CONSTRUCTION
 IN S. NO 156/2 RAJAKILPAKKAM VILLAGE, AT
 PLOT NO 64 SEMBAKKAM TOWN PANCHAYAT LIMIT.
 SAIDAPET TALUK CHENGALPUT DISTRICT.

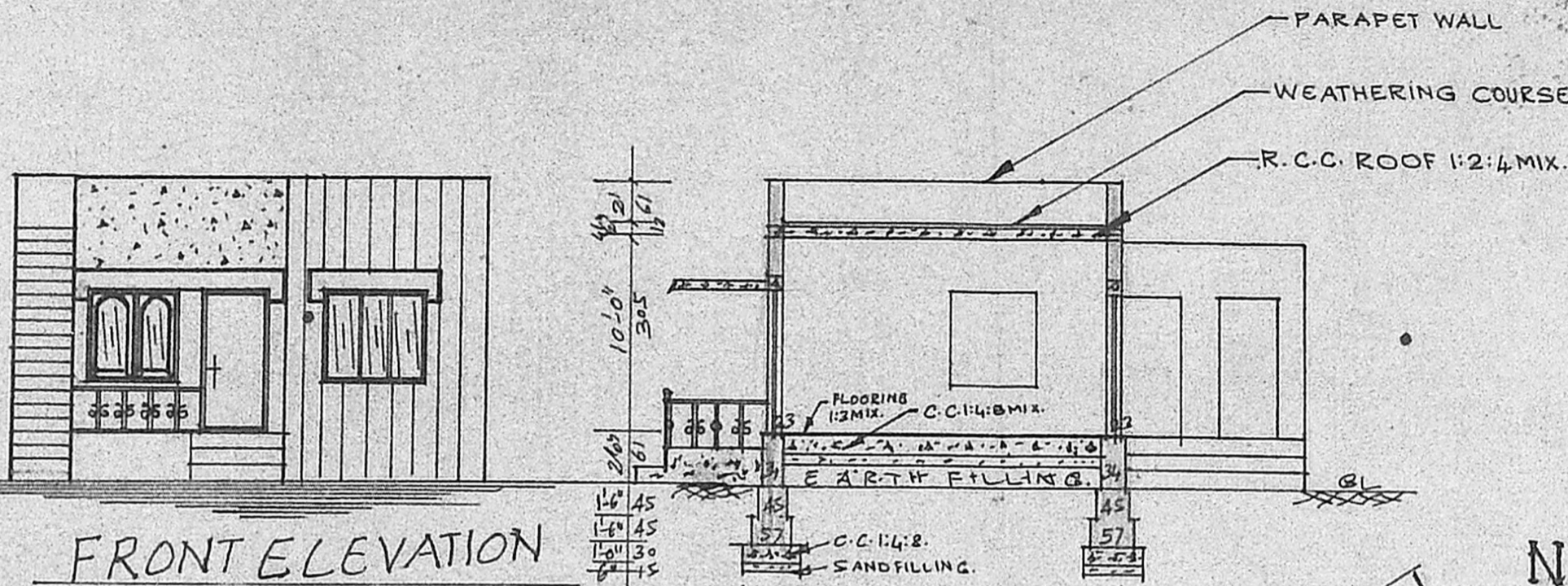

PLOT AREA 4020 SQ.FT. 373 SQ.Mts.
 PLINTH AREA 438 SQ.FT. 41 SQ.Mts.
 OPEN SPACE 3582 SQ.FT. 333 SQ.Mts.
 F.S. 1 0.10 COVERAGE. 10%.

JOINARY DETAILS	COLOUR INDEX.
▷ DOOR 100x210	PRO
D ₁ DOOR 90x210	ROAD
D ₂ DOOR 75x210	BOUNDRY
W - WINDOW 135x135	STAIR CASE.
W ₁ - WINDOW 90x135	RAISE 17cm
V - VENTILATOR 75x60.	WIDTH 83cm
	TREAD 23cm.

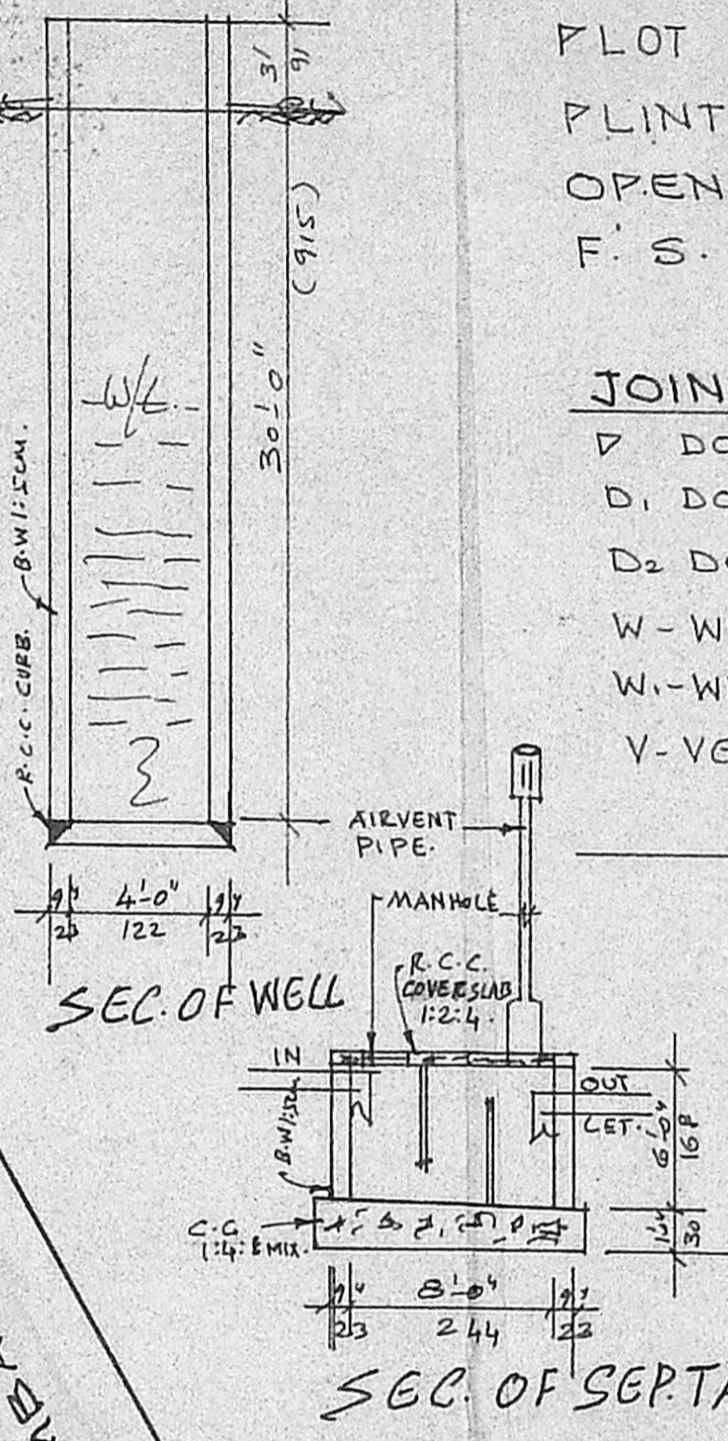
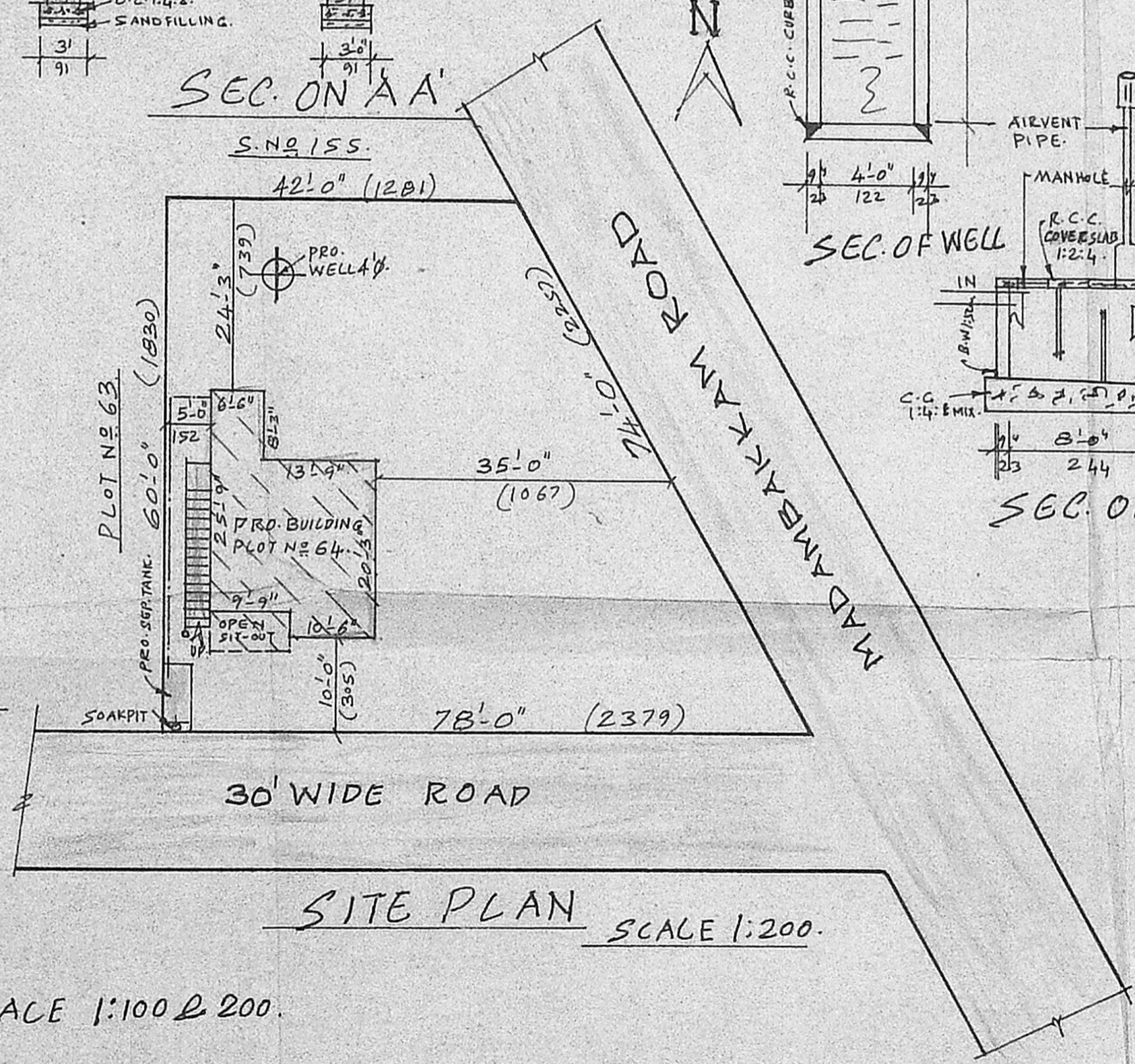
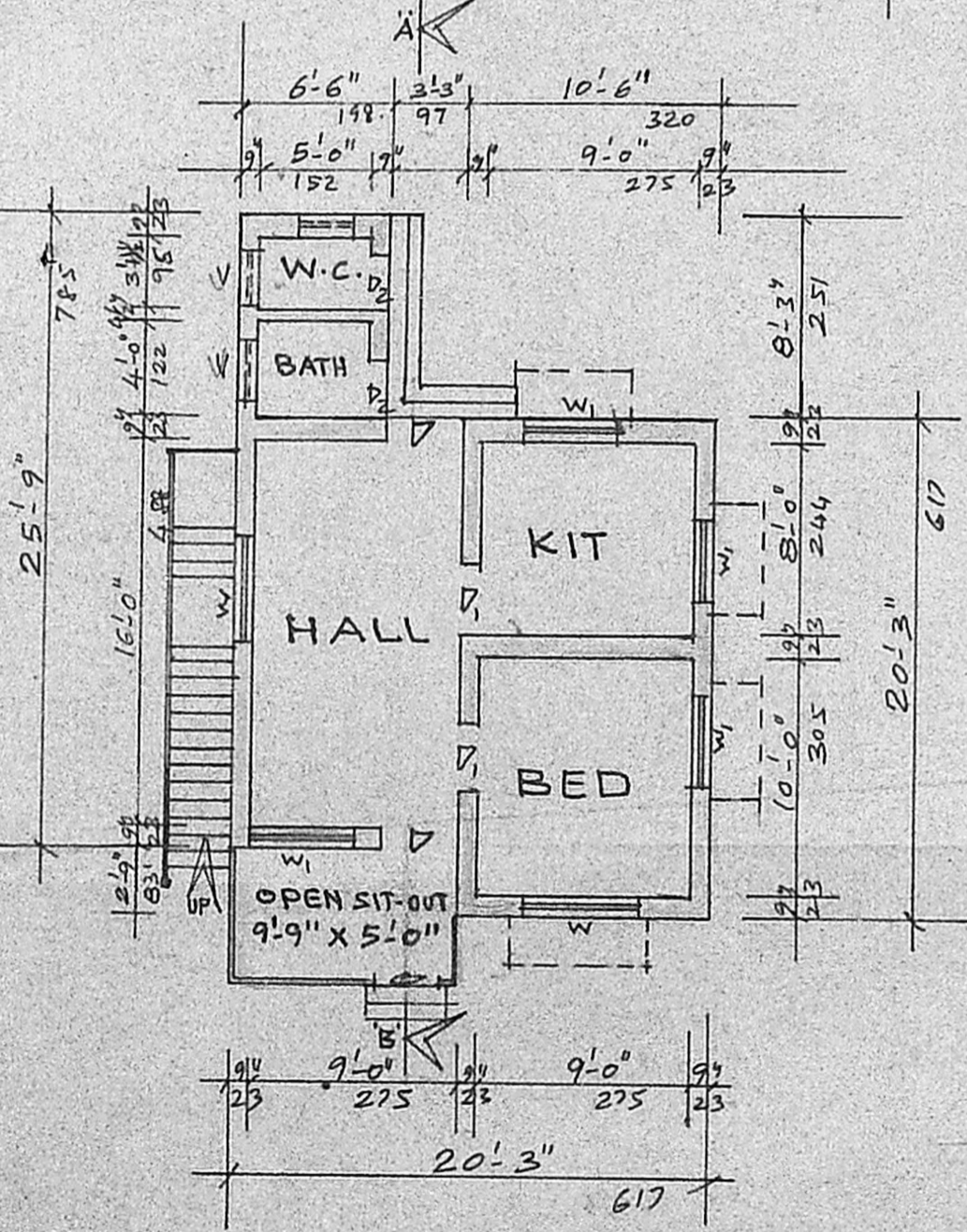

Planning Permit No. A/46/90

APPROVED

Subject to the conditions in this office letter.

No. A/1864/95 Dt. 12-1-90

R. Umale
 MEMBER SECRETARY
 MADRAS METROPOLITAN
 DEVELOPMENT AUTHORITY

A. Prishna Rajan, L.C.B.,
 CONSULTING ENGINEER,
 LICENSED SURVEYOR,
 TAMBARAM MUNICIPALITY,
 1, BRINDHAN AVENUE, KENNADY ST.,
 TAMBARAM WEST,
 MADRAS-600045.
 LICENSED SURVEYOR.

G.V. Lakshminarayana
 OWNER SIGN